AZIUS DEVELOPER TRAINING

SEMINAR MAP
Spring 2005

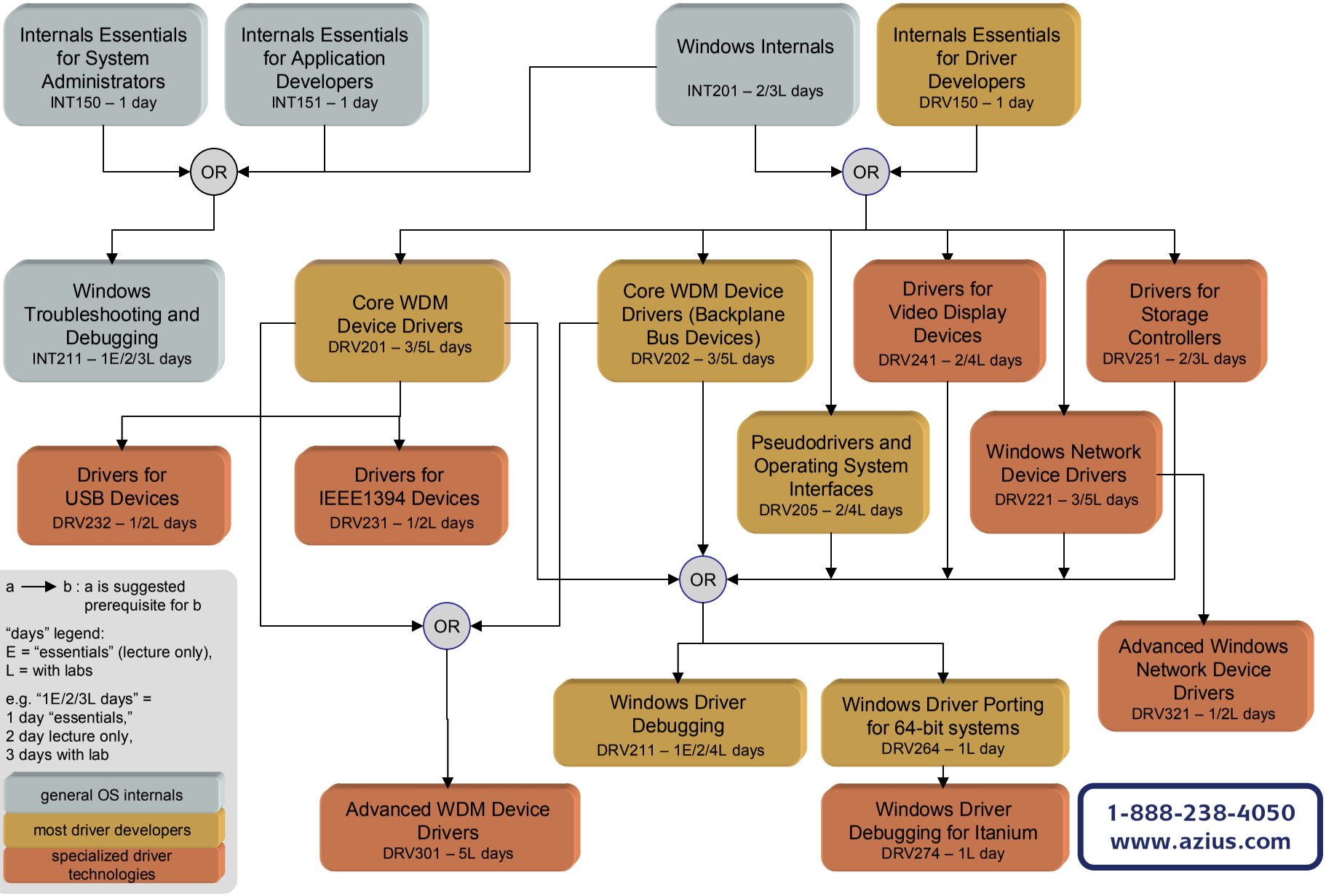

1-888-238-4050
www.azius.com

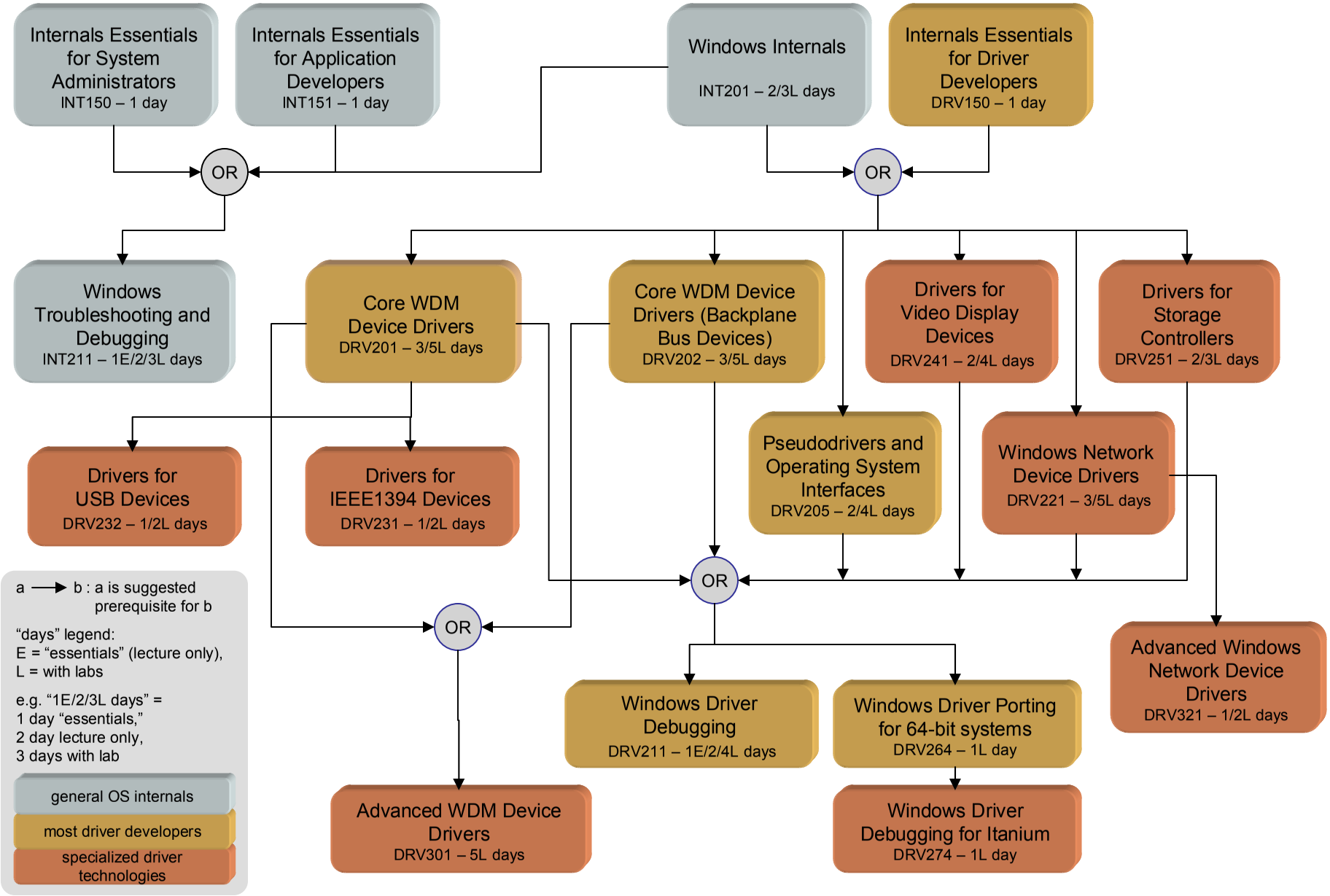
Internals Essentials for System Administrators
INT150 – 1 day
Internals Essentials for Application Developers
INT151 – 1 day
Windows Internals
INT201 – 2/3L days
Internals Essentials for Driver Developers
DRV150 – 1 day
OR
OR
Windows Troubleshooting and Debugging
INT211 – 1E/2/3L days
Core WDM Device Drivers
DRV201 – 3/5L days
Core WDM Device Drivers (Backplane Bus Devices)
DRV202 – 3/5L days
Drivers for Video Display Devices
DRV241 – 2/4L days
Drivers for Storage Controllers
DRV251 – 2/3L days
Drivers for USB Devices
DRV232 – 1/2L days
Drivers for IEEE1394 Devices
DRV231 – 1/2L days
Pseudodrivers and Operating System Interfaces
DRV205 – 2/4L days
Windows Network Device Drivers
DRV221 – 3/5L days
OR
OR
a → b : a is suggested prerequisite for b
"days" legend:
E = "essentials" (lecture only),
L = with labs
e.g. "1E/2/3L days" =
1 day "essentials,"
2 day lecture only,
3 days with lab
general OS internals
most driver developers
specialized driver technologies
Advanced Windows Network Device Drivers
DRV321 – 1/2L days
Windows Driver Debugging
DRV211 – 1E/2/4L days
Windows Driver Porting for 64-bit systems
DRV264 – 1L day
Advanced WDM Device Drivers
DRV301 – 5L days
Windows Driver Debugging for Itanium
DRV274 – 1L day